LOR 0180

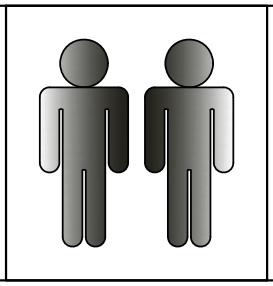

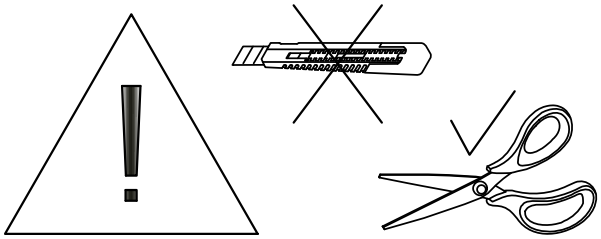

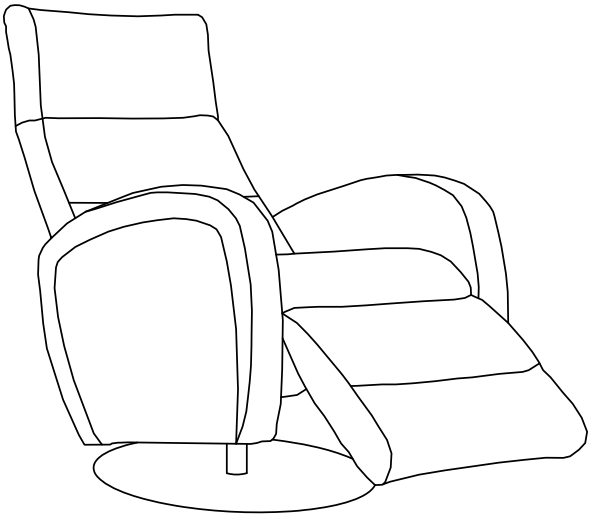

1

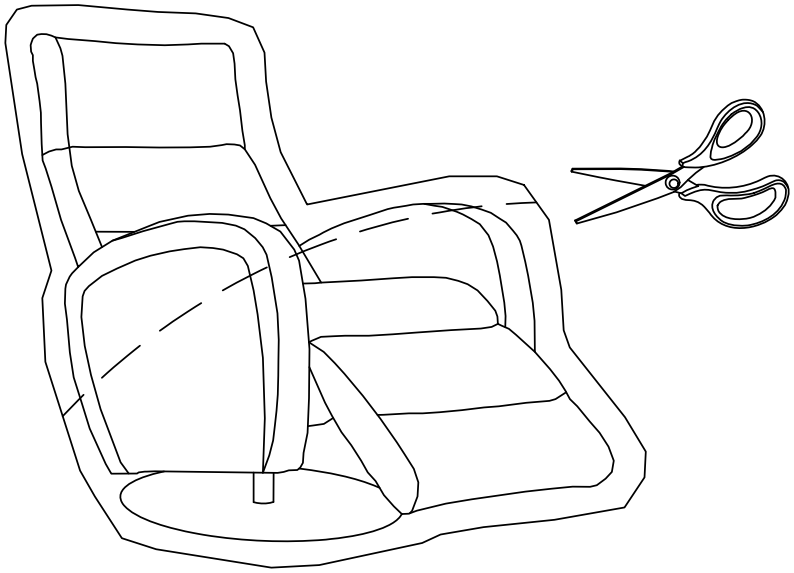

2

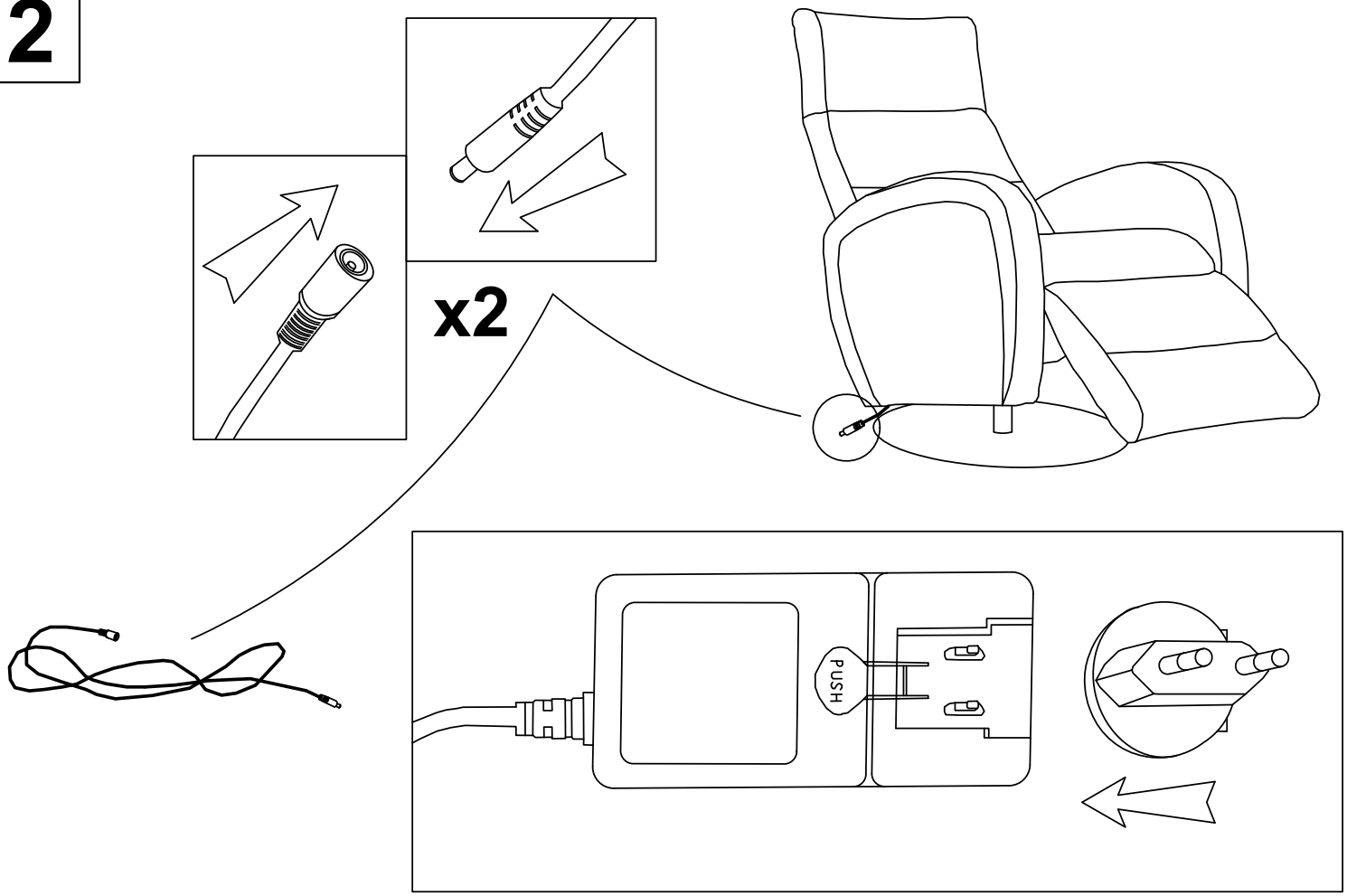
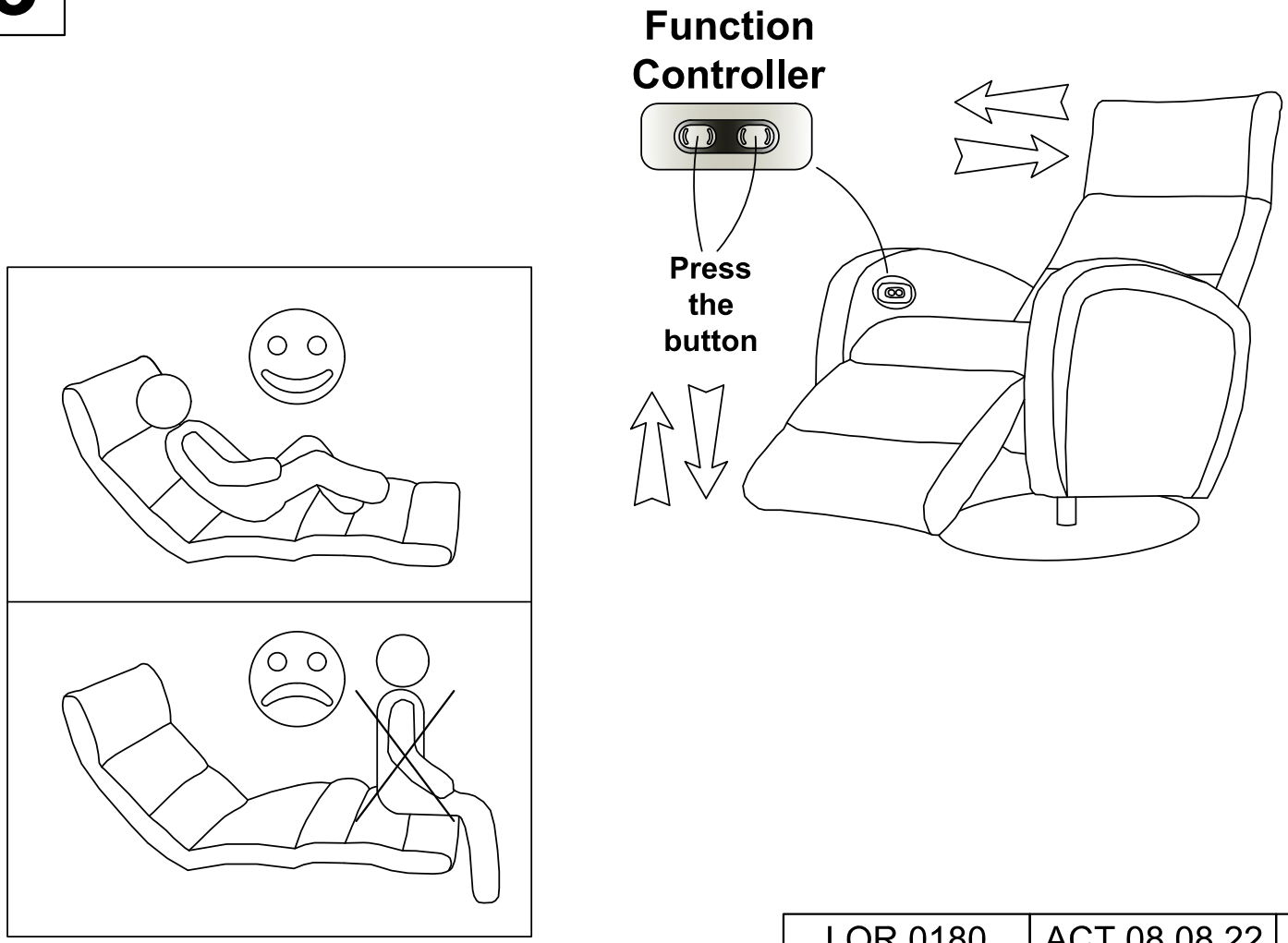
3